RIONE DOUBLE

Mild Steel Radiator

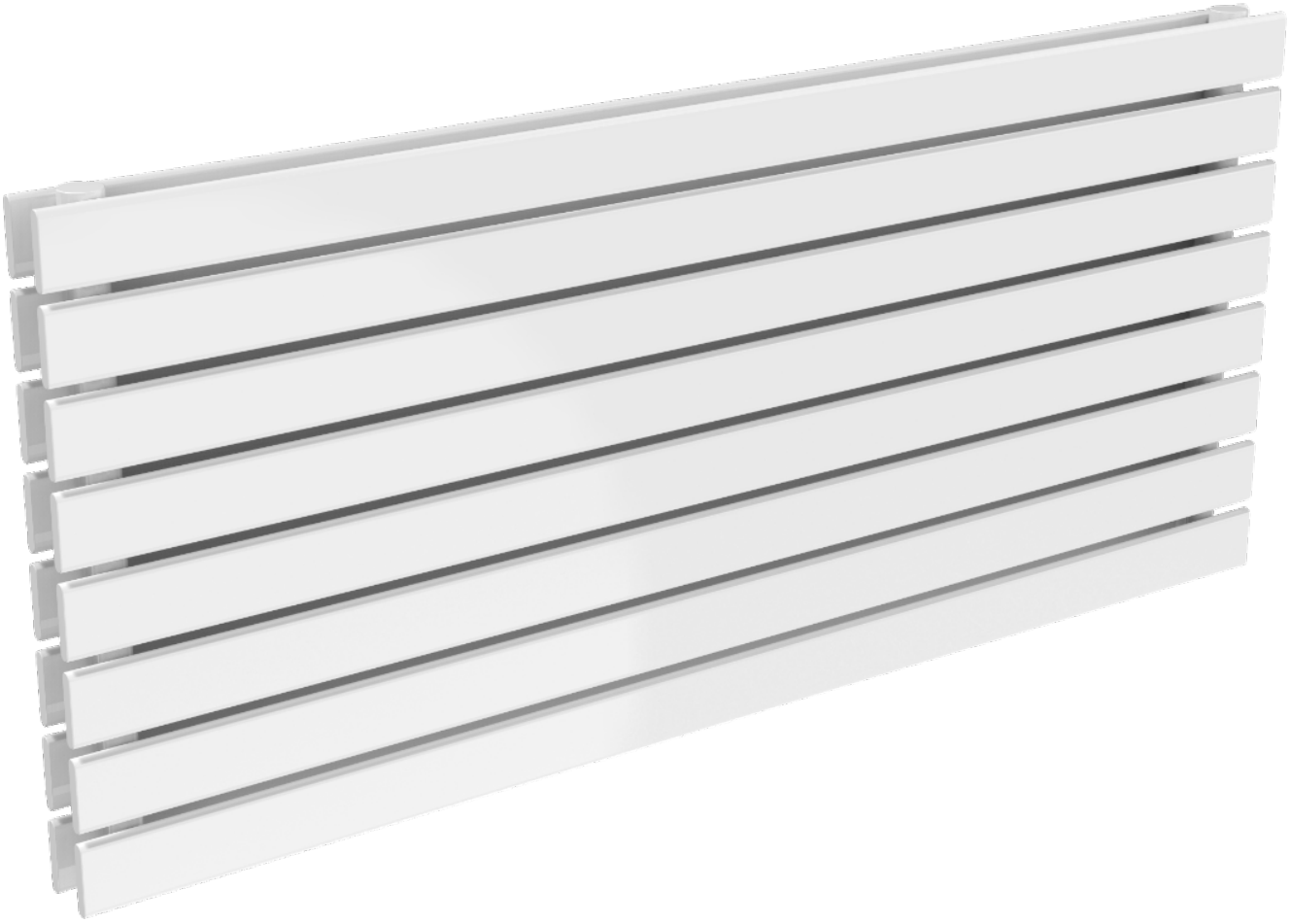

white

REINA
DESIGNER RADIATOR
LOVE

RIONE DOUBLE

Mild Steel Radiator

REINA
DESIGNER RADIATOR

5 Years Guarantee

Material: Mild Steel

The Rione Modern Horizontal Flat Panel Radiator features an elegant design with smooth flat segments and offers both single and double models for flexible heating. Made from robust steel, it provides excellent warmth and comes in a vibrant range of colors to suit any interior. With a 5-year warranty, it blends modern aesthetics with reliable functionality, enhancing your home environment.

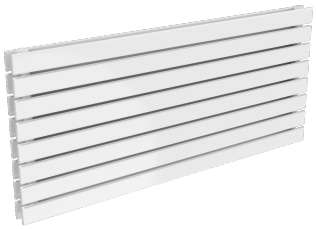

RIONE DOUBLE

Mild Steel Radiator

Available Sizes

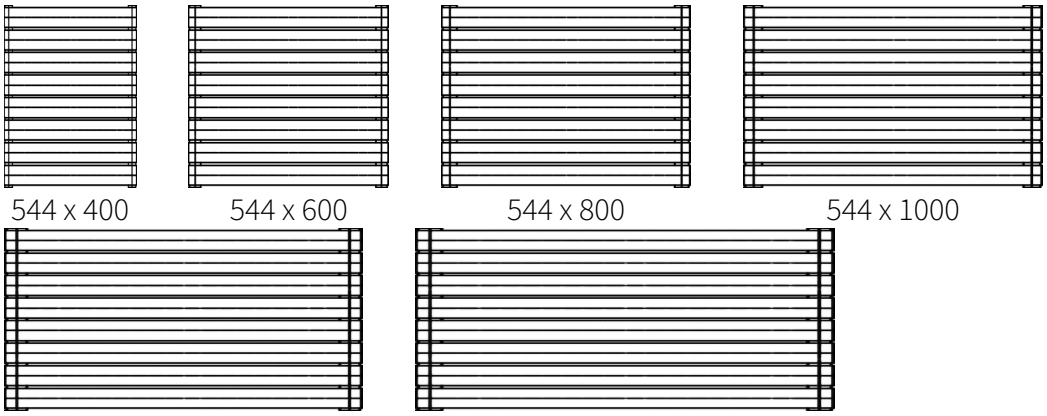

Available Colours

white

RIONE DOUBLE

Mild Steel Radiator

REINA
DESIGNER RADIATOR

Dimensions & Technical Data

Height (mm)	Width (mm)	Pipe Centres (mm)	Wall to Pipe Centres (mm)	Wall Distance (mm)	Dry Weight	No. Bars	Fuel Type
544	400	355	68	97	-	16	C/E/D
544	600	555	68	97	-	16	C/E/D
544	800	755	68	97	-	16	C/E/D
544	1000	955	68	97	-	16	C/E/D
544	1200	1155	68	97	-	16	C
544	1400	1355	68	97	-	16	C

C: Central Heating / E: Electric / D: Dual Fuel

RIONE DOUBLE

Mild Steel Radiator

REINA
DESIGNER RADIATOR

Central Heating Heat Outputs

Model/SKU	Height (mm)	Width (mm)	Colour	Heat Outputs ΔT50°C		Heat Outputs ΔT60°C	
				BTU	Watts	BTU	Watts
RND-RNE400D	544	400	White	1352	396	1730	507
RND-RNE600D	544	600	White	2027	595	2595	761
RND-RNE800D	544	800	White	2703	793	3460	1015
RND-RNE1000D	544	1000	White	3379	991	4325	1268
RND-RNE1200D	544	1200	White	4056	1190	5192	1523
RND-RNE1400D	544	1400	White	4732	1388	6057	1776