# NEVAH

Mild Steel Radiator

REINA
DESIGNER RADIATOR

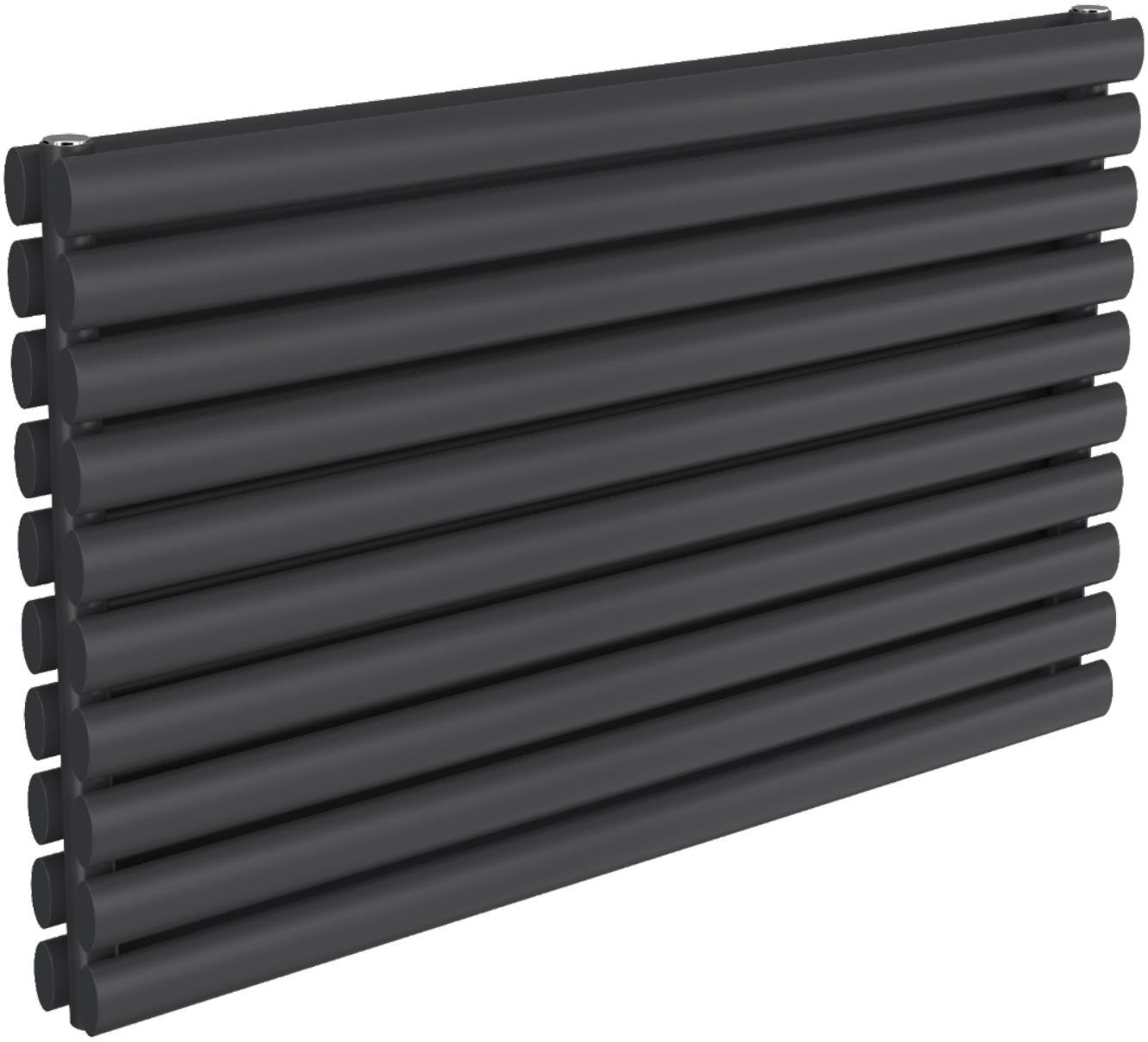

white anthracite

REINA
DESIGNER RADIATOR

# NEVAH

## Mild Steel Radiator

REINA
DESIGNER RADIATOR

5 Years Guarantee

Material: Mild Steel

The Nevah Radiator showcases elegant oval horizontal tubes and is offered in both single and double models, providing flexible heating solutions for any room. Made from robust steel, it ensures excellent heat emission and is available in a remarkable array of colors. With a 5-year warranty, the Nevah blends modern design with dependability and efficiency, making it a fantastic addition to your home.

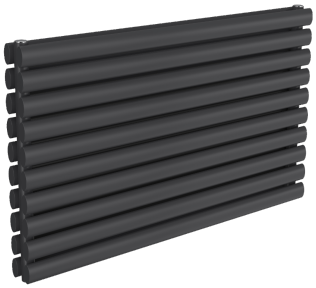

# NEVAH

Mild Steel Radiator

REINA
DESIGNER RADIATOR

## Available Sizes

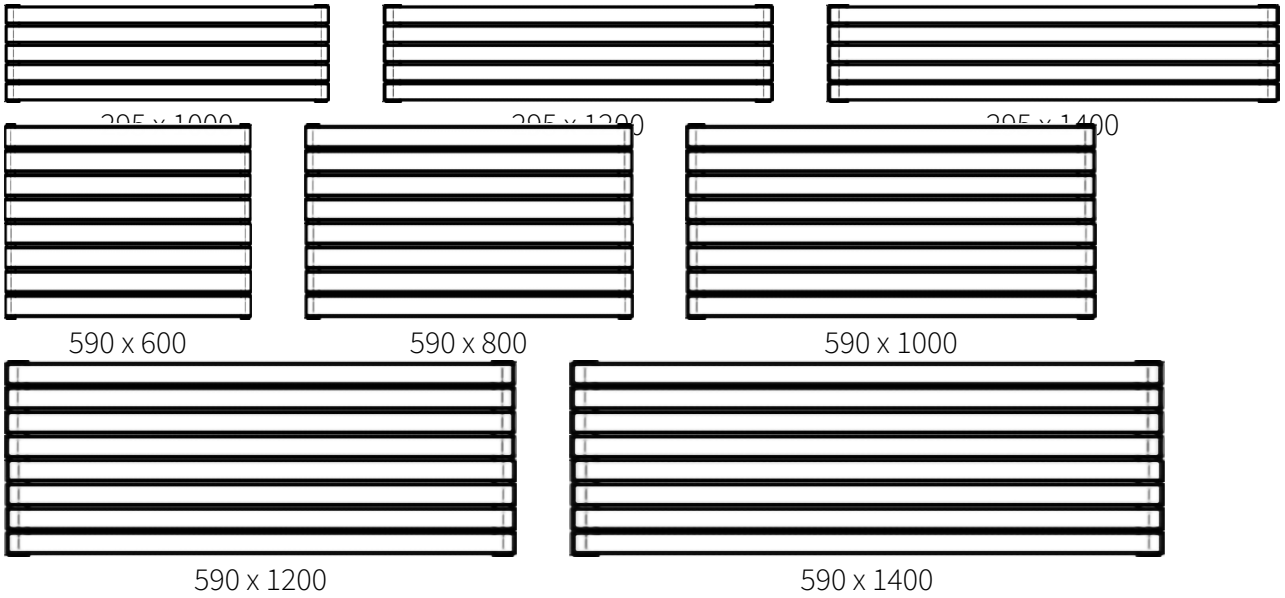


## Available Colours

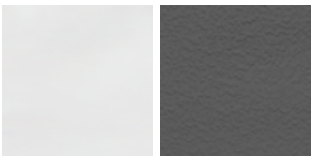

white anthracite

# NEVAH

Mild Steel Radiator

REINA
DESIGNER RADIATOR

## Dimensions & Technical Data

| Height (mm) | Width (mm) | Panels | Pipe Centres (mm) | Wall to Pipe Centres (mm) | Wall Distance (mm) | Dry Weight | No. Bars | Fuel Type |
|---|---|---|---|---|---|---|---|---|
| 295 | 1000 | Single | 955 | 47 | 88 | - | 5 | C |
| 295 | 1200 | Single | 1155 | 47 | 88 | - | 5 | C |
| 295 | 1400 | Single | 1355 | 47 | 88 | - | 5 | C |
| 590 | 600 | Single | 555 | 47 | 88 | - | 10 | C/E/D |
| 590 | 800 | Single | 755 | 47 | 88 | - | 10 | C/E/D |
| 590 | 1000 | Single | 955 | 47 | 88 | - | 10 | C/E/D |
| 590 | 1200 | Single | 1155 | 47 | 88 | - | 10 | C/E/D |
| 590 | 1400 | Single | 1355 | 47 | 88 | - | 10 | C/E/D |
| 295 | 1000 | Double | 955 | 63 | 103 | - | 10 | C |
| 295 | 1200 | Double | 1155 | 63 | 103 | - | 10 | C |
| 295 | 1400 | Double | 1355 | 63 | 103 | - | 10 | C |
| 590 | 600 | Double | 555 | 63 | 103 | - | 20 | C/E/D |
| 590 | 800 | Double | 755 | 63 | 103 | - | 20 | C/E/D |
| 590 | 1000 | Double | 955 | 63 | 103 | - | 20 | C/E/D |
| 590 | 1200 | Double | 1155 | 63 | 103 | - | 20 | C |
| 590 | 1400 | Double | 1355 | 63 | 103 | - | 20 | C |

**C: Central Heating / E: Electric / D: Dual Fuel**

# NEVAH

## Mild Steel Radiator

REINA
DESIGNER RADIATOR

## Central Heating Heat Outputs

| Model/SKU | Height (mm) | Width (mm) | Colour | Heat Outputs ΔT50°C | | Heat Outputs ΔT60°C | |
|---|---|---|---|---|---|---|---|
| | | | | BTU | Watts | BTU | Watts |
| RND-NVH210SW | 295 | 1000 | White | 1148 | 337 | 1469 | 431 |
| RND-NVH210SA | 295 | 1000 | Anthracite | 1148 | 337 | 1469 | 431 |
| RND-NVH212SW | 295 | 1200 | White | 1352 | 396 | 1730 | 507 |
| RND-NVH212SA | 295 | 1200 | Anthracite | 1352 | 396 | 1730 | 507 |
| RND-NVH214SW | 295 | 1400 | White | 1563 | 458 | 2001 | 587 |
| RND-NVH214SA | 295 | 1400 | Anthracite | 1563 | 458 | 2001 | 587 |
| RND-NVH506SW | 590 | 600 | White | 1652 | 484 | 2114 | 620 |
| RND-NVH506SA | 590 | 600 | Anthracite | 1652 | 484 | 2114 | 620 |
| RND-NVH508SW | 590 | 800 | White | 1945 | 570 | 2489 | 730 |
| RND-NVH508SA | 590 | 800 | Anthracite | 1945 | 570 | 2489 | 730 |
| RND-NVH510SW | 590 | 1000 | White | 2291 | 672 | 2933 | 860 |
| RND-NVH510SA | 590 | 1000 | Anthracite | 2291 | 672 | 2933 | 860 |
| RND-NVH512SW | 590 | 1200 | White | 2700 | 792 | 3456 | 1013 |
| RND-NVH512SA | 590 | 1200 | Anthracite | 2700 | 792 | 3456 | 1013 |
| RND-NVH514SW | 590 | 1400 | White | 3151 | 924 | 4033 | 1183 |
| RND-NVH514SA | 590 | 1400 | Anthracite | 3151 | 924 | 4033 | 1183 |
| RND-NVH210DA | 295 | 1000 | Anthracite | 1791 | 525 | 2292 | 672 |
| RND-NVH210DW | 295 | 1000 | White | 1791 | 525 | 2292 | 672 |
| RND-NVH212DA | 295 | 1200 | Anthracite | 2108 | 618 | 2698 | 791 |
| RND-NVH212DW | 295 | 1200 | White | 2108 | 618 | 2698 | 791 |
| RND-NVH214DA | 295 | 1400 | Anthracite | 2438 | 715 | 3120 | 915 |
| RND-NVH214DW | 295 | 1400 | White | 2438 | 715 | 3120 | 915 |
| RND-NVH506DA | 590 | 600 | Anthracite | 2577 | 756 | 3298 | 967 |
| RND-NVH506DW | 590 | 600 | White | 2577 | 756 | 3298 | 967 |
| RND-NVH508DA | 590 | 800 | Anthracite | 3034 | 890 | 3883 | 1139 |
| RND-NVH508DW | 590 | 800 | White | 3034 | 890 | 3883 | 1139 |
| RND-NVH510DA | 590 | 1000 | Anthracite | 3575 | 1048 | 4576 | 1342 |
| RND-NVH510DW | 590 | 1000 | White | 3575 | 1048 | 4576 | 1342 |
| RND-NVH512DA | 590 | 1200 | Anthracite | 4212 | 1235 | 5391 | 1581 |
| RND-NVH512DW | 590 | 1200 | White | 4212 | 1235 | 5391 | 1581 |
| RND-NVH514DA | 590 | 1400 | Anthracite | 4914 | 1441 | 6290 | 1845 |
| RND-NVH514DW | 590 | 1400 | White | 4914 | 1441 | 6290 | 1845 |