DIMARO

Mild Steel Radiator

REINA
DESIGNER RADIATOR

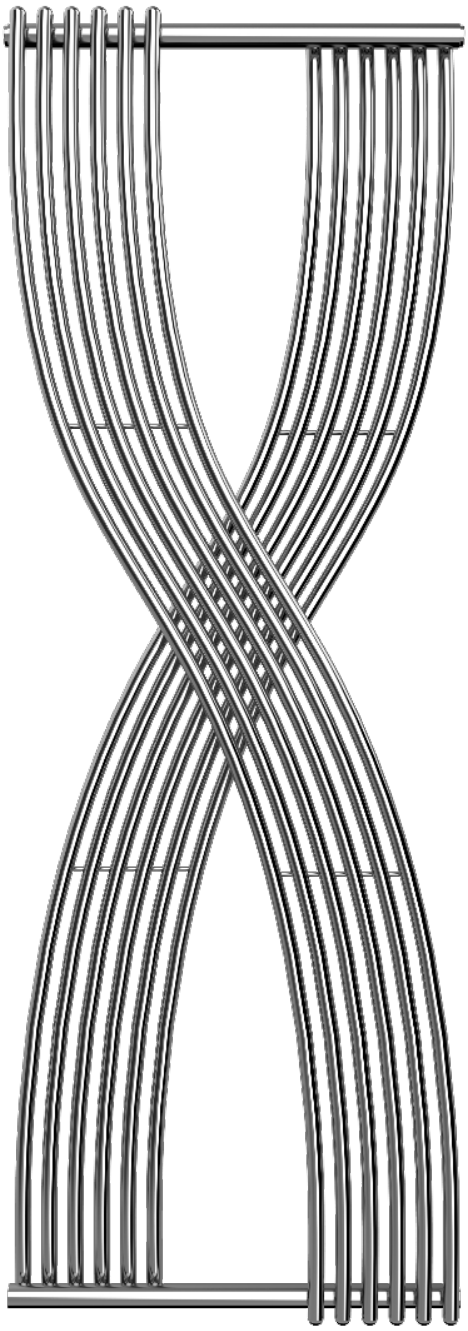

chrome anthracite white

REINA
DESIGNER RADIATOR

DIMARO

Mild Steel Radiator

REINA
DESIGNER RADIATOR

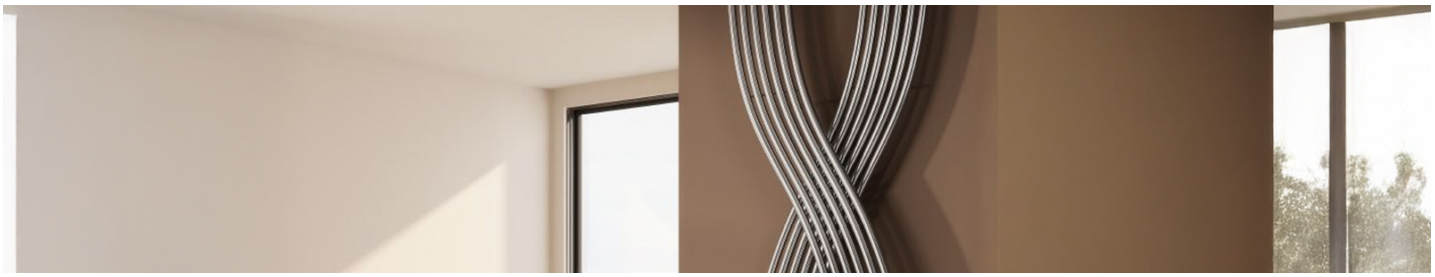

5 Years Guarantee

Material: Mild Steel

The Dimaro Modern X Shaped Designer Radiator features an innovative crossover style with gracefully curved cylindrical tubes, forming a captivating centrepiece in any space. Made from robust steel, it offers outstanding heat efficiency and comes in a variety of gorgeous finishes, such as anthracite, chrome, and white. Backed by a 5-year warranty, the Dimaro harmoniously merges artistic flair with dependable functionality, making it a perfect fit for contemporary decor.

DIMARO

Mild Steel Radiator

REINA
DESIGNER RADIATOR

Available Sizes

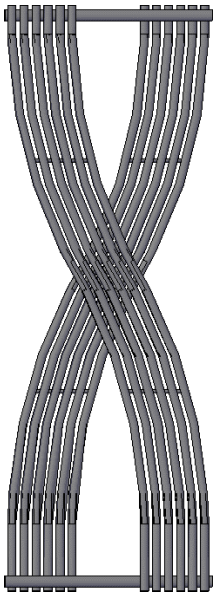

1760 x 620

Available Colours

chrome anthracite white

DIMARO

Mild Steel Radiator

REINA
DESIGNER RADIATOR

Dimensions & Technical Data

Height (mm)	Width (mm)	Pipe Centres (mm)	Wall to Pipe Centres (mm)	Wall Distance (mm)	Dry Weight	No. Bars	Fuel Type
1760	620	620	61-76	99-114	-		C

For pipe centre measurement including valves, add 90mm

C: Central Heating / E: Electric / D: Dual Fuel

DIMARO

Mild Steel Radiator

REINA
DESIGNER RADIATOR

Central Heating Heat Outputs

Model/SKU	Height (mm)	Width (mm)	Colour	Heat Outputs ΔT50°C		Heat Outputs ΔT60°C	
				BTU	Watts	BTU	Watts
RND-DMR176	1760	620	Chrome	2850	836	3648	1070
RND-DMR176A	1760	620	Anthracite	4217	1237	5398	1583
RND-DMR176W	1760	620	White	4217	1237	5398	1583